

Le carnaval des animaux (Auszüge)

Marsch des Löwen

C. Saint-Saëns
arr. M. Matter

Allegro non troppo

12

B

17

22

26

C

30

D

34

38

p
p
pp
pp
pp
pp
pp

f 3 3
f 3 3
f 3 3

42

E

pp
pp
pp
pp
pp
pp
pp

ff 3 3
ff 3 3
ff 3 3
ff 3 3

46

cresc. *ff*

cresc. *ff*

cresc. *ff*

pp cresc. *ff*

pp cresc. *ff*

pp cresc. *ff*

pp cresc. *ff*

51

F

ff

ff

ff

ff

ff

ff

ff

56

Hühner und Hähne

Allegro moderato

A

B

14

animato

19

ff

C

24

ff

29

32

Schildkröten

Andante maestoso

Es-Klarinette
1. Klarinette
2. Klarinette
3. Klarinette
Altklarinette
Bassklarinetten
Kontrabassklarinetten

pp
pp
pp
pp
pp
pp
pp
pp
pp
pp

divisi
divisi

4

A

7

10

B

13

16

rit.

19

Der Elefant

Allegretto pomposo

B

22

C

32

D

41

47

Moderato **accel.** **rit.**

Es-Klarinette *p* *pp*

1. Klarinette *p* *pp*

2. Klarinette *p* *pp*

3. Klarinette *p* *pp*

Alt Klarinette *p* *pp*

Bassklarinetten *p* *pp*

Kontrabassklarinetten *pp*

A **accel.** **rit.**

5

10 **B** *pp* *p* *accel.* *rit.*

16 *poco rit.* *rit.* *pp* *pp* *pp* *pp* *pp* *pp*

Andante

B

16

ppp

ppp

ppp

ppp

pp

pp

pp

C

25

ppp

ppp

ppp

ppp

pp

pp

pp

D

dim. sine al fine

34

pp

pp

pp

pp

pp

pp

pp

39

ppp

ppp

ppp

ppp

ppp

ppp

ppp

Die Fossilien

Allegro ridicolo

Es-Klarinette

1. Klarinette

2. Klarinette

3. Klarinette

Altklarinette

Bassklarinetten

Kontrabassklarinetten

ff

A

6

ff

12

B

18

23

29

34 **C**

40

D

46

E

52

F

59

65

69

Der Schwan

Andantino grazioso

Es-Klarinette
1. Klarinette
2. Klarinette
3. Klarinette
Altklarinette
Bassklarinette
Kontrabassklarinette

solo
pp
solo
pp
solo
pp
solo
pp
solo
pp
solo
pp

a due
simile
Solo
mp

3

a due

5

5

solo

a due

A

7

7

a due

solo

9

solo

a due

solo

11

13

B

15

a due

17

19

C

21

23

rit. lento

26

a tempo

rit.

Finale

Molto allegro

Es-Klarinette

1. Klarinette *f divisi*

2. Klarinette *f divisi*

3. Klarinette *f*

Altklarinette *f*

Bassklarinetze *f*

Kontrabassklarinetze *f*

7

A

12

B

16

20

C

25

30

D

35

39

E

43

47

50 **F**

54

Le carnaval des animaux (Auszüge)

Marsch des Löwen

C. Saint-Saëns
arr. M. Matter

Allegro non troppo **Più allegro**

5 3 **A** 2

13 2 **B** 3

21 2 **C** 2

29 2 **D** 2

37 *p*

43 **E** *cresc.* *ff*

49 **F**

54

Es-Klarinette

2

Hühner und Hähne

Allegro moderato

5 *f* *tr* **A** 2

11 *f* *tr* 3 **B** 2

19 *animato* 4 **C** 9 *ff*

Schildkröten

Andante maestoso

3 3 3 3 *pp*

4

7 **A**

10

13 **B**

16 *rit.*

19

Der Elefant

Allegretto pomposo

Tacet

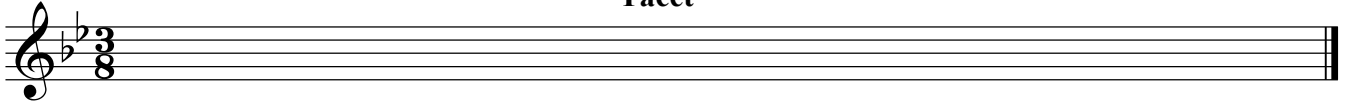

Känguruhs

Moderato

accel.

rit.

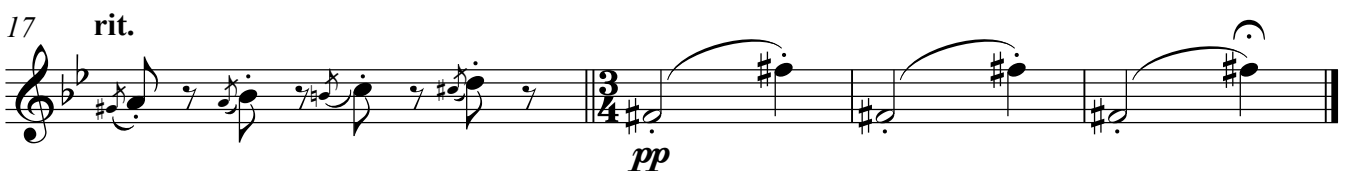

Der Kuckuck im tiefen Wald

Andante
8

pp

15

B

ppp

23

C

31

D

pp

dim. sine al fine

37

pp

ppp

Die Fossilien

Allegro ridicolo

ff

6

A

11

17

p

B

8

Der Schwan

Es-Klarinette

6

13 B

18

22 C rit. lento a tempo rit.

Finale

Molto allegro 4

10 A B 7

20

24

28 C

32

36 D

p

40 E

f

46

49 F

53 *ff*

1. Klarinette

Le carnaval des animaux (Auszüge)

Marsch des Löwen

C. Saint-Saëns
arr. M. Matter

Allegro non troppo **Più allegro**

f divisi

9 **A** *ff* 2 3

15 **B** 3 3 3 3 3

20 3 2

26 **C** 2 2

34 **D** 2 *p*

40

45 **E** *cresc.* *ff*

50 **F**

55

Hühner und Hähne

Allegro moderato

f

9 **A**

f

13 **B**

p

21 **animato**

ff

26 **C**

31

ff

Schildkröten

Andante maestoso

pp

3 3 3 3

divisi

4

7 **A**

10

13

16 rit.

19

Der Elefant

Allegretto pomposo

f *mf*

11 **A** *mp*

22 **B**

32 **C** *f*

39

45 **D** *ff*

1. Klarinette

Känguruhs

Moderato *p* *accel.* *rit.*

4 *pp* *p* *accel.* **A**

9 *rit.* *pp* *p* **B** *accel.*

14 *rit.* *poco rit.*

17 *rit.* *pp*

Der Kuckuck im tiefen Wald

Andante

Soloklarinette *f*

1. Klarinette *pp*

7 **A** *sempre pp*

14 B

21 C

ppp

29 D *dim. sine al fine*

pp

37

pp *divisi* *ppp* *ppp*

Die Fossilien

Allegro ridicolo

ff

6 A

1. Klarinette

6

12

17

23

30

36

41

47

53

60

65

69

Der Schwan

Andantino grazioso

solo
pp

3 *a due* *solo*

6 *a due* **A**

9 *solo*

11

14 *a due* **B**

17 *solo*

19 *a due* *solo*

22 **C** *a due*

25 *rit. lento* *solo a tempo* *rit. a due*

1. Klarinette

8

Finale

Molto allegro

f divisi

8 **A**

mp

13 *tr*

18 **B**

f

23 *tr*

27 **C**

32

36 **D**

p

40

44 **E** *cresc.* *f*

48 **F**

53 *ff*

Le carnaval des animaux (Auszüge)

Marsch des Löwen

C. Saint-Saëns
arr. M. Matter

Allegro non troppo

Più allegro

f *divisi* *ff*

A

B

C

D

pp

pp

E *cresc.* *ff*

F

Hühner und Hähne

Allegro moderato

Schildkröten

Andante maestoso

10

13

16 rit.

19

Der Elefant

Allegretto pomposo

f *mf*

11

A

mp

22

B

32

C

f

3

3

3

43

D

ff

2. Klarinette

Känguruhs

Moderato *accel.* *rit.*

p *pp*

6 **A** *accel.* *rit.* *pp*

11 **B** *accel.* *rit.*

16 *poco rit.* *rit.* *pp*

Der Kuckuck im tiefen Wald

Andante

pp

8 **A** *sempre pp*

16 **B** *ppp*

24 **C**

31 **D** *pp* *dim. sine al fine*

37 *pp* *ppp*

Die Fossilien

Allegro ridicolo

ff

6 A

12

17 B

divisi

23

p scherz.

29 C

35

40

46 D

p

52 E

divisi

2. Klarinette

6

58

64 **F**

68

Der Schwan

Andantino grazioso

solo *a due* *simile* *solo*

pp

4

a due *solo* *a due*

7 **A**

a due *solo*

9

12

15 **B**

17 *a due* *solo*

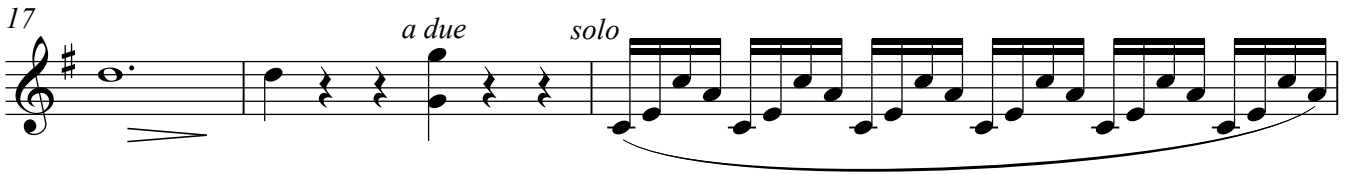

20 *a due* **C** *solo*

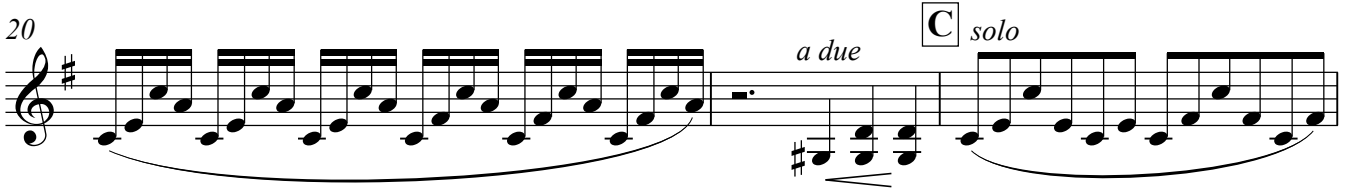

23 *rit.* *lento*
pp

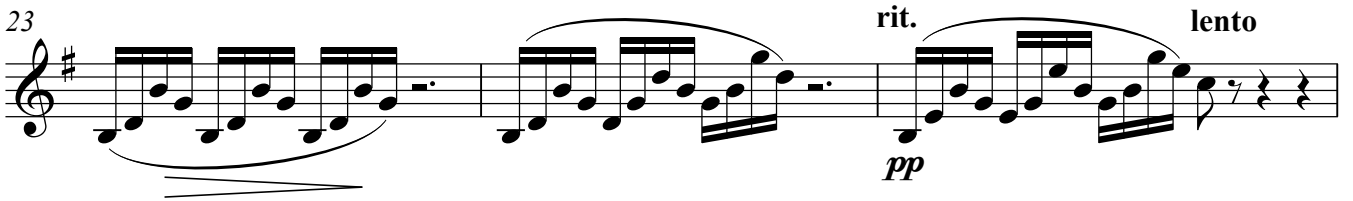

26 *a tempo* *rit.*

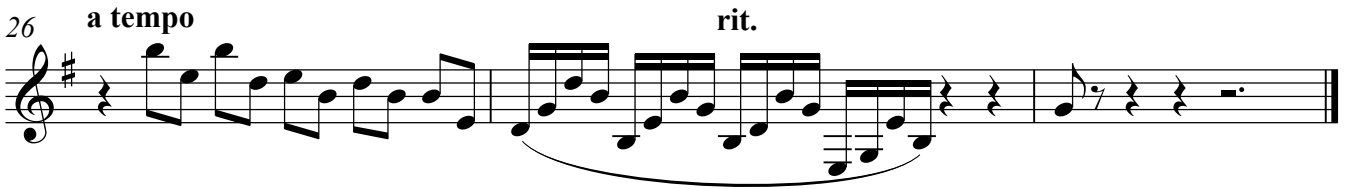

Finale

Molto allegro

2 *f divisi*

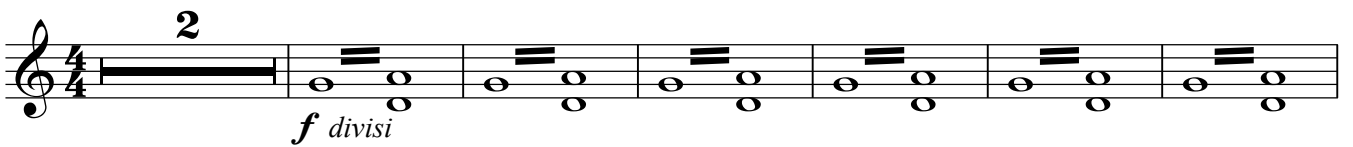

9 **A** *p*

13

17 **B** *mf*

2. Klarinette

8

21

25

29

34

38

42

46

49

53

3. Klarinette

Le carnaval des animaux (Auszüge)

Marsch des Löwen

C. Saint-Saëns
arr. M. Matter

Allegro non troppo

6 **Più allegro** **A**

12 **B**

18 **f**

23 **ff** **C** *divisi* **f**

27 **ff** **f**

31 **ff** **D** **f**

35 **ff** **pp**

3. Klarinette

2

39

44

49

56

Hühner und Hähne

Allegro moderato

9

27

32

Schildkröten

Andante maestoso

2

pp

7 **A**

12 **B**

17 *rit.*

Der Elefant

Allegretto pomposo

f *mf*

11 **A** *mp*

22 **B**

32 **C** *f* 3 3 3

43 **D** *ff*

3. Klarinette

Känguruhs

Moderato *accel.* *rit.*

6 *p* **A** *accel.* *rit.* *pp*

11 **B** *accel.* *rit.*

16 *poco rit.* *rit.* *pp*

Der Kuckuck im tiefen Wald

Andante

9 **A** *sempre pp*

17 **B** *ppp*

25 **C**

33 **D** *dim. sine al fine* *pp* *pp*

38 *ppp*

Die Fossilien

1 Allegro ridicolo

7 *ff* **A**

13 **2**

20 **B**

25 *divisi*

31 *p scherz.* **C** *divisi*

37

43 **D**

49 *p*

55 **E** *divisi*

62 **F** *f* *ff*

68 *divisi*

Der Schwan

Andantino grazioso

solo
pp

4

7 **A**

10

13

16 **B**

19

22 **C**

25 rit. lento a tempo rit.

Finale

Molto allegro

4

10 **A** *f*

14 *p*

18 **B** *mf* *divisi*

22

26 **C**

31

36 **D** *p* *cresc.*

41 **E** *f*

45

49 **F**

54 *ff*

4. Klarinette (Alt Klarinette)

Le carnaval des animaux (Auszüge)

Marsch des Löwen

C. Saint-Saëns
arr. M. Matter

Allegro non troppo

f

6 **Più allegro** A

ff

12 B

f

18

f

23

ff

26 C

f *ff*

29

f *ff*

33 D

f *ff*

37

pp *f*

V.S.

4. Klarinette (Alt Klarinette)

2

Hühner und Hähne

Allegro moderato

Schildkröten

Andante maestoso

Der Elefant

Allegretto pomposo

11 **A**

22 **B**

32 **C** 3 3 3

43 **D** *ff*

Känguruhs

Moderato

accel.

rit.

6 **A** *p* *accel.* *rit.* *pp*

11 **B** *p* *accel.* *rit.*

16 *poco rit.* *rit.* *pp*

4. Klarinette (Alt Klarinette)

4

Der Kuckuck im tiefen Wald

Andante

8 **A**
pp
sempre pp

15 **B** **2**

23 **C**
pp

31 **D** *dim. sine al fine*
pp *pp*

38 *ppp*

Die Fossilien

Allegro ridicolo

7 **A**
ff

13 *p*

4. Klarinette (Alt Klarinette)

19 B

24

p scherz.

30 C

36

42 D

48

p

54 E

59

f

64 F

ff

68

4. Klarinette (Alt Klarinette)

6

Der Schwan

Andantino grazioso

Solo
mp

5 **A**

9

13 **B**

17 *p*

21 **C** *mf* *dim.*

25 *rit.* *lento* *a tempo* *rit.* *pp*

Finale

Molto allegro

4

f

10 **A** *p*

4. Klarinette (Alt Klarinette)

14

18 **B**

mf

22

26 **C**

30

35 **D**

pp

39 *cresc.* **f**

43 **E**

46

50 **F**

54 *ff*

Le carnaval des animaux (Auszüge)

Marsch des Löwen

C. Saint-Saëns
arr. M. Matter

Allegro non troppo

Più allegro

A

B

C

D

f

ff

f

ff

f

ff

f

pp

f

Alt Klarinette

2

43 **E**

pp *cresc.* ff ff ff ff ff ff

47

52 **F**

57

f *ff*

Hühner und Hähne

Allegro moderato

A 8 5 **B**

p

18 *animato* **C** 5 9 *ff*

3 3 3 3

Schildkröten

Andante maestoso

A

pp

8 **A**

15 **B** rit.

Der Elefant

Allegretto pomposo

Känguruhs

Moderato

Alt Klarinette

4

Der Kuckuck im tiefen Wald

Andante

8 **A** *sempre pp*

15 **B** 2

23 **C** *pp*

31 **D** *dim. sine al fine* *pp* *pp*

38 *ppp*

Die Fossilien

Allegro ridicolo

7 **A**

13 *p*

19 B

24 *p scherz.*

30 C

36

42 D

48 *p*

54 E

59 *f*

64 F *ff*

68

Alt Klarinette

6

Der Schwan

Andantino grazioso

Solo
mp

5 **A**

9

13 **B**

17 *p*

22 **C**
mf *dim.*

25 *rit.* *lento* *a tempo* *rit.*
pp

Finale

Molto allegro

4
f

10 **A**
p

14

18

B

22

26

C

30

35

D

39

43

E

46

50

F

54

Le carnaval des animaux (Auszüge)

Marsch des Löwen

C. Saint-Saëns
arr. M. Matter

Allegro non troppo

f

6 **Più allegro** **A**

ff

12 **B**

18 *f*

23 *ff* **C** *f*

27 *ff* *f*

31 *ff* **D** *f*

35 *ff* *pp*

39 *f*

Bassetthorn

2

43 **E**

pp *cresc.* **E** *ff* *ff*

47

52 **F**

f *ff*

57

Hühner und Hähne

Allegro moderato

8 **A** 5 **B**

p *ff*

18 *animato* **C** 5 9

Schildkröten

Andante maestoso

2 **A**

pp **A** *rit.* **B**

8

15

Der Elefant

Allegretto pomposo

Känguruhs

Bassetthorn

4

Der Kuckuck im tiefen Wald

Andante

8 **A** *sempre pp*

15 **B** 2

23 **C** *pp*

31 **D** *pp* *dim. sine al fine* *pp*

38 *ppp*

Die Fossilien

Allegro ridicolo

7 **A**

13 *p*

19 B

24 *p scherz.*

30 C

36

42 D

48 *p*

54 E

59 *f*

64 F *ff*

68

Bassetthorn

6

Der Schwan

Andantino grazioso

Solo
mp

5 **A**

9

13 **B**

17 *p*

21 **C** *mf* *dim.*

25 *rit.* *lento* *a tempo* *rit.* *pp*

Finale

Molto allegro

4

f

10 **A** *p*

Bassetthorn

14

18 **B**

22

26 **C**

30

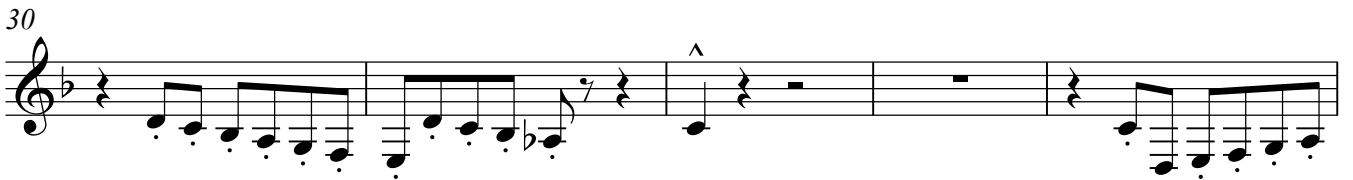

35 **D**

39

43 **E**

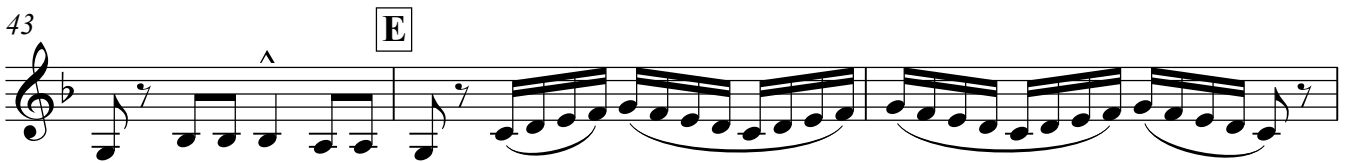

46

50 **F**

54

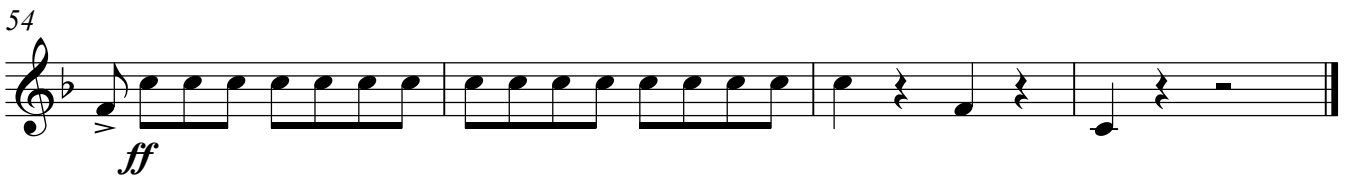

Bassklarinette

Le carnaval des animaux (Auszüge)

Marsch des Löwen

C. Saint-Saëns
arr. M. Matter

Allegro non troppo

f

6 Più allegro **A**

ff

12

17 **B**

22

f *ff*

26 **C**

f *ff*

30

f *ff*

34 **D**

f *ff*

38

pp *f*

Bassklarinette

2

43 E

47 *pp* *ff* *pp* *cresc.*

52 *ff* *ff*

57

f *ff*

Hühner und Hähne

Allegro moderato

8 A 8 B 4 *animato* 5 C 9

ff

Schildkröten

Andante maestoso

2

7 *pp* A

12 B

17 *rit.*

Der Elefant

Allegretto pomposo

ad lib.

Känguruhs

Moderato

accel.

rit.

Der Kuckuck im tiefen Wald

Andante

Die Fossilien

Allegro ridicolo

23

p scherz.

29

C

35

41

D

47

p

53

E

59

F

f

65

ff

69

Bassklarinette

6

Der Schwan

Andantino grazioso

solo
pp

6 **A** 5

15 **B**

20 **C**

25 rit. lento a tempo rit.

Finale

Molto allegro

4

f

10 **A**

14

18 **B**

mf

22

26 **C** 2

32

37 **D**

41 **E**

45

49 **F**

54

Le carnaval des animaux (Auszüge)

Marsch des Löwen

C. Saint-Saëns
arr. M. Matter

Allegro non troppo Più allegro

5

12

19

29

32

36

42

46

56

ff

f

ff

pp

pp

cresc.

ff

ff

f

ff

A

B

C

D

E

F

Hühner und Hähne

Allegro moderato

8 **A** 8 **B** 4 **animato** 5 **C** 9

ff

Schildkröten

Andante maestoso

2

pp

7 **A**

12 **B**

17 *rit.*

Der Elefant

Allegretto pomposo

Känguruhs

Moderato

Der Kuckuck im tiefen Wald

Andante

Die Fossilien

Allegro ridicolo

31 **C** 2

38 2

45 **D**

50 **E** 6 *p*

62 **F**

68 *f* *ff*

Der Schwan

Andantino grazioso

6 *pp* **A** 5

16 **B**

22 **C** rit. lento a tempo rit.

Finale

Molto allegro

4

10 **A**

f

16 **B**

mf

21

26 **C**

2

33

pp

38 **D**

cresc.

42 **E**

f

46

50 **F**

54

ff