

Die Komödianten

I. Prologue

Dmitri Kabalewski
arr. M. Matter

Allegro vivace

16

23

30

37

ff

mf

mf

mf

45

3

3

3

3

53

fff

fff

fff

fff

fff

mf

mf

mf

mf

63

p
con sord.
p
pp
pp
pp
pp

71

sf
sf
sf
senza sord.
sf
sf
sf

II. Galopp

Presto ♩ = 200

21

28

35

41

48

55

p \triangleleft *sf* *f* \triangleleft *sff* *ff* \triangleright *mf*

63

71

81

88

95

102

108

115

120

III. Marsch

Moderato (♩=116)

21

27

36

44

54

59

IV. Walzer

Moderato (♩ = 69)

23

mf

mf marcato

mf

mf

p

mf

mf > *p* — *mf*

30

pp

pp

pp

pp

pp

37

poco rit. a tempo

p

p

p

44

51

57

65

p *pp* *sf p*

pp *pp* *sf p*

pp *pp* *sf p*

con sord. *pp* *pp* *sf p* *senza sord.*

p *pp* *sf p*

71

pp *pp* *pp*

p *pp*

V. Pantomime

Sostenuto e pesante (♩=88)

19

p < *sff* < *sff* *ff*

p < *sff* < *sff* *ff*

p < *sff* < *sff* *ff*

p < *sff* < *sff* *ff*

25

f

f marcato

f

f

f

30

33

VI. Intermezzo

Allegro scherzando ♩ = 168

27

35

44

52

poco sf

59

poco ritenuto

mf

mf

mf

mf

VII. Little Lyrical Scene

Andantino semplice ♩ = 63

17

p

p

p

20

mf

mf

mf

mf

mf

24

p

p

p mp

con sord.

p

p

VIII. Gavotte

Allegretto $\text{♩} = 76$

17

mf

mf

mf

p

mf

23

mf

p

p

p

p

30

mf

mf

mf

p

mf

p

36

pp *pp* *p* *pp* *mf* *pp* *p* *pp*

42 *poco ritenuto*

mf *p* *mf* *p* *mf* *pp* *mf* *p*

48

mf *p* *mf* *p* *mf* *p* *mf* *p*

54

IX. Scherzo

Presto assai e molto leggero ♩ = 120

55

64

72

80

mf p

mf p diminuendo

mf

mf

88

pp mf

pp mf

pp p

pp mf

97

p

p

mf

mf

p mf

106

mf

mf

pp leggiero

pp leggiero

pp leggiero

114

mf

mf

mf

120

p mf

pp mf

pp

pp

pp

128

134

X. Epilogue

Allegro molto e con brio $\text{♩} = 168$

15

ff

ff

19

f con brio

f con brio

sf >

f

24

f

f

29

33

38

senza ritardando

58

64

70

75

ff *cresc.* *cresc.*

80

cresc. *cresc.*

85

subito p leggiero *p* *p* *f* *f*

91

96

101

106

112

119

125

131

136

Die Komödianten

Dmitri Kabalewsky
arr. M. Matter

I. Prologue

Allegro vivace

3

ff marcato 3

12

21

26

31

ff

37

ff 3 3

46

3 3

52

fff 22 *sf*

II. Galopp

Presto ♩ = 200

ff

7

13

20

27 *sf pp cresc. molto*

34 *sf f*

40

47

54 *f sf f*

Flöte

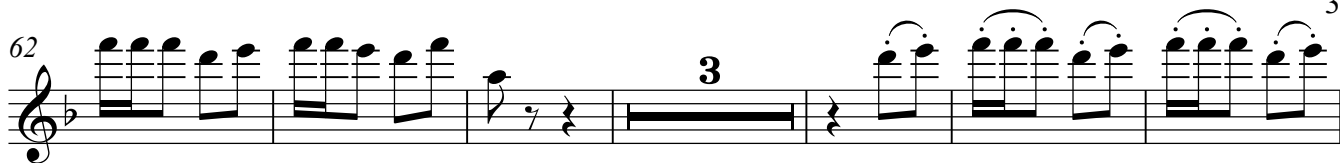
62 

71 

ff

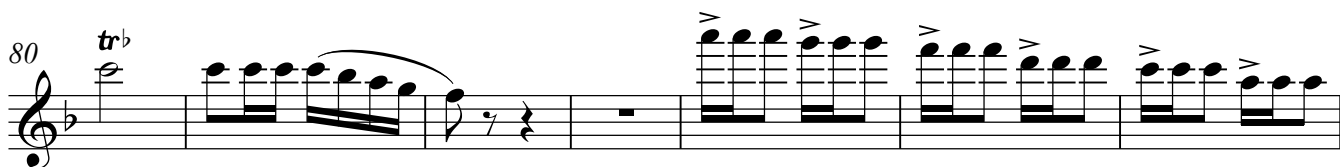
80 

87 

94 

102 

sf pp cresc. molto

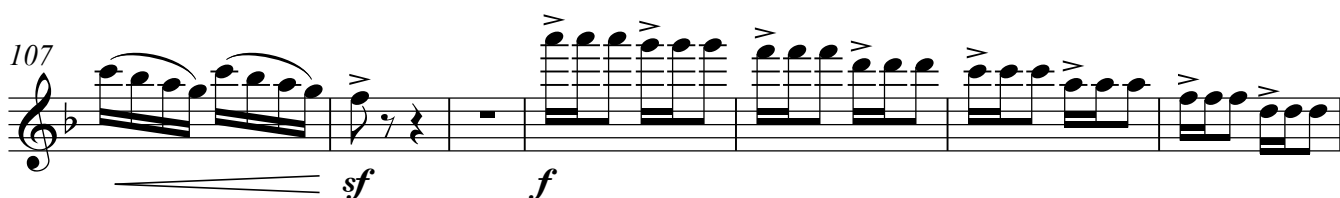
107 

sf f

114 

120 

III. Marsch

Moderato (♩=116)

15

pp

22

f *sff* *f* *sff*

28

f *mf marcato*

36

3

47

8

f *sff* *f*

59

sff *f*

IV. Walzer

Moderato (♩. = 69)

7

p

4

16

p

21

pp dolce espressivo

mf

pp

3

31

39

poco rit.

a tempo

p

3

47

p

3

55

mf

p

2

63

p

pp

sf

p

2

71

pp

V. Pantomime

Sostenuto e pesante (♩=88)

24

f

29

33

fff

VI. Intermezzo

Allegro scherzando ♩ = 168

p leggiero

9

sf sf sf sf sf sf sf sf p

24

32

Flöte

40 *p*

47

53

59 *mf* poco ritenuto

VII. Little Lyrical Scene

Andantino semplice ♩ = 63

p *pp*

7 *mp*

12 *mf* *p dolce*

18 *mf*

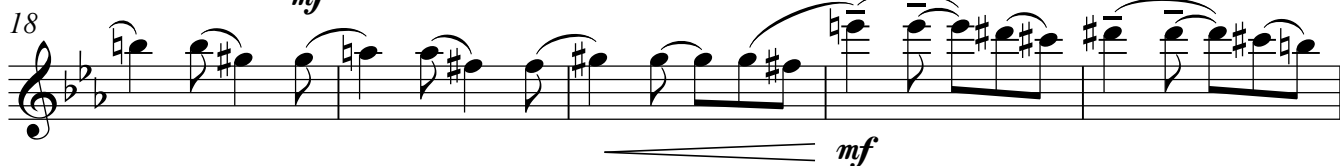

23 *p* *p*

VIII. Gavotte

Allegretto $\text{♩} = 76$

mf *p*

5 *mf* *p*

10 *f* *p*

15 *ff* *mf* 3

23 *p*

28 *mf* 2

35 *pp* *mf* poco ritenuto 4

44 *p*

49 *mf* *p* *f* *p*

55 *ff*

IX. Scherzo

Presto assai e molto leggero ♩ = 120

Measures 1-16: *p* < *mf* > *mf*

Measures 17-27: *mf* *p*

Measures 28-53: *pp* *p dolce* *poco cresc.* *mf*

Measures 54-71: *p* *p* < *mf* >

Measures 72-83: *mf* *p* *pp* *mf*

Measures 84-92: *p*

Measures 93-102: *mf*

Measures 103-121: *p* < *mf* > *mf*

Measures 122-133: *mf* *p* *pp*

X. Epilogue

Allegro molto e con brio $\text{♩} = 168$

ff *ff*

6

10

14 *sf* *ff* 3 3 3 3 3 3

18 3 3 3 3 3 3

21 3 4 *f*

29 3

36 3

40 3 3 3 3 3 3 3 3

Detailed description of the musical score: The score is for a flute part in 2/2 time, starting at measure 10. It begins with a forte fortissimo (*ff*) dynamic. The first line (measures 10-13) features a melodic line with slurs and accents. The second line (measures 14-17) continues with slurs and accents, including a section marked *sf* (sforzando) and *ff* (fortissimo) with triplet markings. The third line (measures 18-20) consists of triplet markings. The fourth line (measures 21-24) includes a section marked *f* (forte) with a 4-measure rest. The fifth line (measures 25-28) features a triplet marking. The sixth line (measures 29-35) continues with slurs and accents, including a triplet marking. The seventh line (measures 36-39) features slurs and accents, including a triplet marking. The eighth line (measures 40-43) consists of triplet markings.

Flöte

senza ritardando ¹¹

44

48

p leggiero

57

p

65

mf *f* *ff*

72

ff *cresc.*

80

cresc.

85

subito p leggiero

97

p *ff*

102

106

Flöte

12

111

117

ff

123

129

sf sf

136

sf sf

Oboe

Die Komödianten

Dmitri Kabalewsky
arr. M. Matter

I. Prologue

Allegro vivace

3

ff marcato

12

20

26

31

ff

37

ff

46

54

fff

mf

66

pp

sf

Oboe

2

II. Galopp

Presto ♩ = 200

2

ff marcato

sf

12

20

28

sf

38

46

54

p < sf f < sf

tr

4

65

72

trb *trb* *trb* *trb* *trb*

ff

81

88

95

103

113

120

III. Marsch

Moderato (♩=116)

13

21

Oboe

4

28 *f* *mf*

36 *scherzando*

45 8 *f* *sff*

58 *f* *sff* *f*

IV. Walzer

Moderato (♩. = 69)

7 *mp*

13 3 *p*

21 5 *pp dolce espressivo* *pp*

32

Oboe

40 *poco rit.* *a tempo* **3**

48

54 **2** *mf*

62 **2** *p* *pp* *pp*

70 *sf* *p* *pp*

V. Pantomime

Sostenuto e pesante (♩=88)

16

f *p* *sff*

22 *sff* *ff* *f marcato*

27

32 *fff*

VI. Intermezzo

Allegro scherzando ♩ = 168

p leggiero

9

sf sf sf sf p leggiero

17

sf sf sf sf p

25

33

42

p

50

57

poco ritenuto

2 2

VII. Little Lyrical Scene

Andantino semplice ♩ = 63

3

pp

8

mp

13

3

p dolce

21

mf

p

4

VIII. Gavotte

Allegretto ♩ = 76

8

p

13

f

p

ff

19

3

mf

27

p

Oboe

8

33 **2**
mf *pp* *p* *pp*

42 *poco ritenuto* **7**
p

55 *f* *p* *ff*

IX. Scherzo

Presto assai e molto leggero ♩ = 120

7
pp *mf* *pp*

15 **13**
mf *p espressivo*

37

48 *poco cresc.* *mf*

59 **7**
p *pp* *mf* *pp*

74 **13** **10** **2**
mf *p*

103

mf

120

pp *mf* *pp* *mf*

X. Epilogue

Allegro molto e con brio $\text{♩} = 168$

ff

7

ff

12

sf *ff*

17

23

f con brio

28

32

Oboe

10

37 *ff*

42

47 *senza ritardando*
 ff *dim.*

52 *pp* *mf*

60 *mf* *f*

69 *ff marcato* *2*

76 *cresc.* *cresc.*

83 *f*

91 *p*

101 *ff*

107 *b2.*

Oboe

113

ff

119

124

129

sf sf

136

sf sf

Die Komödianten

Klarinette in B

Dmitri Kabalewski
arr. M. Matter

I. Prologue

Allegro vivace

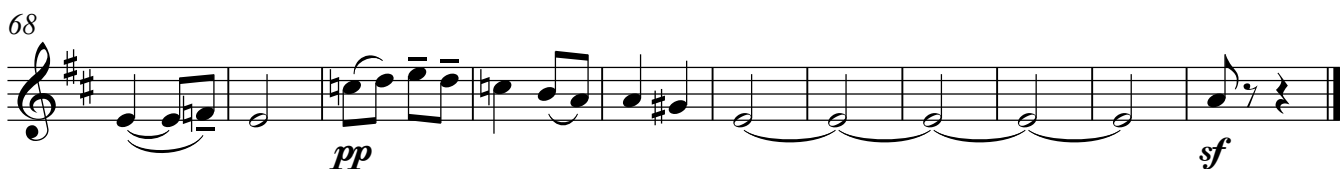
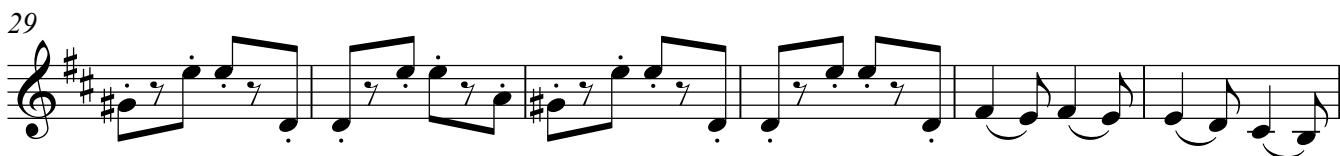
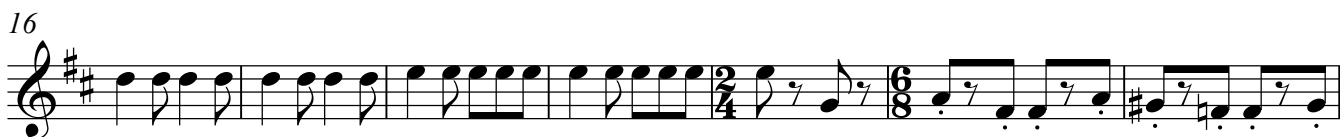

Klarinette in B

2

II. Galopp

Presto ♩ = 200

ff

7

tr

14

21

27

sf pp cresc. molto

34

sf f

40

47

53

tr
p < sf f < sff ff

61

mf

68

75

ff *tr* *tr* *tr* *tr* *tr*

84

90

96

sf pp

103

cresc. molto *sf*

109

f

116

121

III. Marsch

Moderato (♩=116)

p

8 *mp* *f* < *sff* *mp* *f* < *sff*

13 *f* *p*

21 *f* *sff* *f* *sff* *f*

27 *sff* *f* *mf*

35 *scherzando*

44 *pp*

53 *f* *sff* *f*

59 *sff* *f*

IV. Walzer

Moderato (♩. = 69)

4

p

13

p

19

pp

25

mf marcato

mf

pp

31

36

41 *poco rit.* *a tempo*

p

48

54

mf

60

4

p

pp

69

pp

sf p

pp

Klarinette in B

6

V. Pantomime

Sostenuto e pesante (♩=88)

7 *f* *f* *sf* *sf*

13 *f*

19 *p* *sf* *sf* *ff*

25 *f*

31 *fff*

VI. Intermezzo

Allegro scherzando ♩ = 168

p leggiero

9 *sf sf sf sf* *p* leggiero

17

sf sf sf sf p

25

33

2

42

p

50

58

poco ritenuto
mf

VII. Little Lyrical Scene

Andantino semplice ♩ = 63

p dolce

4

9

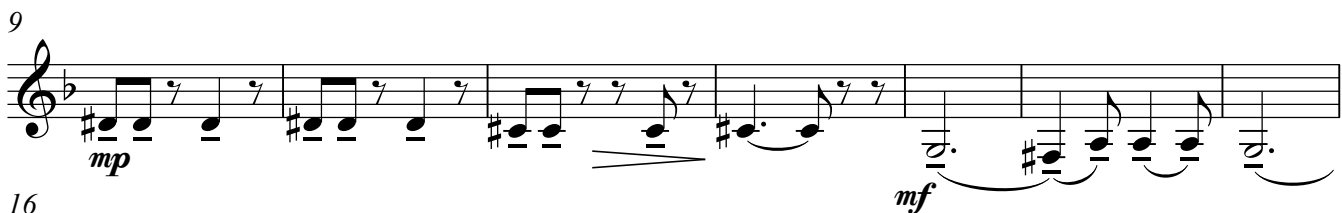

mp *mf*

16

p

Klarinette in B

8

20 *mf*

24 *p mp*

VIII. Gavotte

Allegretto $\text{♩} = 76$

mf p

7 *mf p f p*

13 *ff*

19 *mf* 8 *mf*

32 *p pp*

38 *poco ritenuto* 3 *mf*

45 *p mf*

51

p *f* *p*

56

ff

IX. Scherzo

Presto assai e molto leggero ♩ = 120

pp *leggero*

6

mf *p* *pp*

13

pp

20

mf *p* *diminuendo*

27

pp *p* *espressivo*

38

49

poco cresc. *mf*

Klarinette in B

10

60

p pp leggiero

66

mf pp

73

pp

79

mf p diminuendo

86

pp mf

95

104

mf pp leggiero

113

119

mf pp

127

pp

133

mf p diminuendo pp

X. Epilogue

Allegro molto e con brio $\text{♩} = 168$

ff

5

ff

9

13

ff

17

20

f con brio

24

29

34

39

Klarinette in B

12

42

3 3 3 3 3 3

45

senza ritardando

3 5

53

p leggiero

4

61

p

mf

66

f

ff marcato

f *ff* marcato

71

f *ff* marcato

75

f *ff* marcato

80

f *ff* marcato

84

subito *p* leggiero

subito *p* leggiero

89

4

pp

crescendo

4 *pp* crescendo

96

pp crescendo

101

ff

107

ff

113

ff

119

124

128

sf

135

sf *sf* *sf*

Die Komödianten

Dmitri Kabalewski
arr. M. Matter

I. Prologue

Allegro vivace

8

16

23

28

34

41

49

57

68

ff marcato \rightrightarrows *mf*

ff \rightrightarrows *mf*

fff *mf*

con sord.
p

pp *sf*
senza sord.

Horn in F

II. Galopp

Presto ♩ = 200

2

ff marcato

sf

12

19

26

4

sf

36

43

50

57

tr

p < *sf* *f* < *sff* *ff* > *mf*

64

71

ff

80

87

93

99

108

114

120

Horn in F

4

III. Marsch

Moderato (♩=116)

8 2 con sord. pp

17

23 senza sord. f < sff f < sff f

31 8 mf 8

56 p < sf p < sf f

IV. Walzer

Moderato (♩ = 69)

p

9

15 p

21 pp mf p

28

pp

35

p poco rit.

42 a tempo

p

50

8 2 2 *mf* *p* con sord.

66

p *pp* *sf* *p* senza sord.

V. Pantomime

Sostenuto e pesante (♩=88)

4

4 *f* *sff* *sff*

9

f

14

f

19

p *sff* *sff* *ff*

Horn in F

6

24

29

33

fff

VI. Intermezzo

Allegro scherzando ♩ = 168

9

sf sf sf sf p leggiero

16

sf sf sf sf p

24

33

2

42

p

50

poco sf

poco ritenuto

57

mf

VII. Little Lyrical Scene

Andantino semplice ♩ = 63

con sord.
p

senza sord.
pp

mp

mf cantando

p

mf

con sord.
p

VIII. Gavotte

Allegretto ♩ = 76

senza sord.
mf

pp

mf

p

f

ff

p

mf

3

2

Horn in F

8

27 **6**
p *mf* *mf*

38 **4** poco ritenuto
mf *pp*

47 *mf* *p*

53 *f* *p*

57 *ff*

IX. Scherzo

Presto assai e molto leggero ♩ = 120

pp *leggero* *mf*

9 *pp*

17 *pp* *mf*

26 *pp* *p espressivo*

36

47

poco cresc. *mf*

57

p *pp leggiero*

66

mf *pp*

74

pp

81

mf *pp*

89

p

99

mf

108

pp leggiero

117

mf *pp*

125

pp

133

mf *pp*

Horn in F

X. Epilogue

Allegro molto e con brio $\text{♩} = 168$

ff *ff marcato*

7

13 *sf*

19 *sf* *f*

25

31

37 *ff*

43 *senza ritardando* 6

53 *p* *mf*

59 *p*

65 *mf* *f* *ff marcato*

70 **2** **2**

78

84 *p* *f*

90 *pp* *crescendo*

97 *mf* *ff*

104

110

116 *ff*

122

128 *sf*

135 *sf* *sf* *sf*

Die Komödianten

Dmitri Kabalewski
arr. M. Matter

I. Prologue

Allegro vivace

ff marcato \rightrightarrows *mf*

8

15

21

26

31

ff

37

\rightrightarrows *mf*

44

51

fff sf mf

Fagott

2

59

69

II. Galopp

Presto ♩ = 200

11

19

27

34

41

49

57

tr

p < *sf* *f* < *sff* *ff* > *mf*

65

72

79

87

95

102

sf *pp* *cresc. molto*

107

sf *f*

114

120

III. Marsch

Moderato (♩=116)

p

9 *mp* *f < sff* *mp* *f < sff* *f*

14 *p* *p*

22 *f* *sff* *f* *sff*

28 *f* *mf*

36

45 *pp*

54 *f* *sff* *f*

59 *sff* *f*

IV. Walzer

Moderato ($\text{♩} = 69$)

p

9

15

21

pp *mf* *p*

28

mf *pp*

35

41

poco rit. *a tempo*
p

47

55

mf *p*

Fagott

6

64

71

V. Pantomime

1 **Sostenuto e pesante** (♩=88)

6

11

16

21

26

31

VI. Intermezzo

Allegro scherzando ♩ = 168

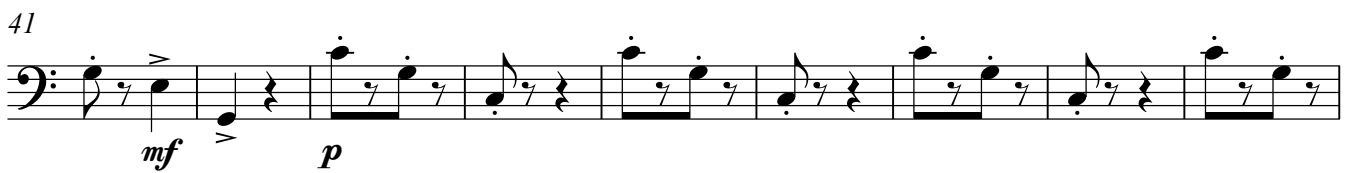
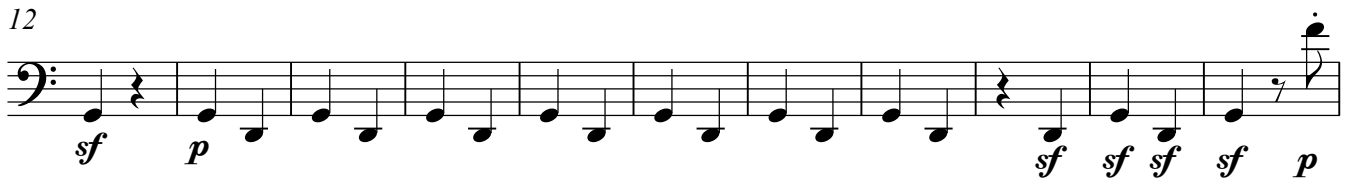
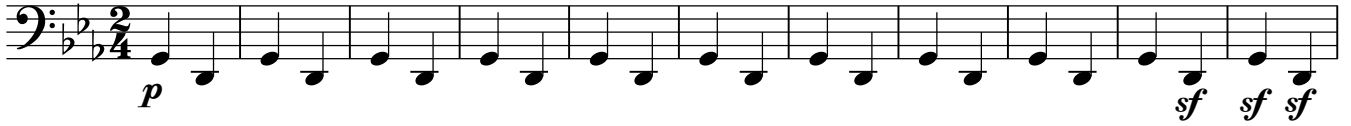

Fagott

8

VII. Little Lyrical Scene

Andantino semplice ♩ = 63

VIII. Gavotte

Allegretto ♩ = 76

12

18

23

29

34

39

45

53

IX. Scherzo

Presto assai e molto leggero ♩ = 120

89

99

108

117

126

133

X. Epilogue

Allegro molto e con brio $\text{♩} = 168$

6

10

Fagott

12

14

20

26

32

38

44

senza ritardando

49

55

61

67

74

81

86

92

99

105

111

117

123

129

136
