

Klezmer Suite

arr. Coen Wolfgram
bearb. M. Matter

Moderato religioso

Flöte *p legato*

Oboe

Klarinette in B *p legato*

Horn in F

Fagott *mp*

5

10

f

Allegro

15

2/4

p

p

p

p

21

f

29

f

37

45

52

60

68

76

84

91 **Andante**

97

103

109

115

Moderato

121

127

132

137

143 **Allegro**

148

153

157

162

168

171

174

Klezmer Suite

arr. Coen Wolfgram
bearb. M. Matter

Moderato religioso

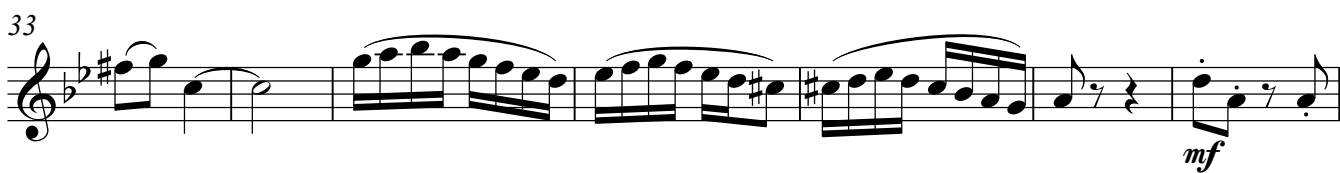

Flöte

2

64

71

83

89

96

101

106

111

117

123

129

133

mf

138

143 **Allegro**

f

147

p

152

f

156

160

165

ff

170

173

Oboe

Klezmer Suite

arr. Coen Wolfgram
bearb. M. Matter

Moderato religioso

9

f

14

19

Allegro

19

p

26

34

mf

42

50

f

57

65

p

72

p

Oboe

2

81

f

90

Andante 26 Moderato 2

p

121

126

131

mf

136

141

Allegro

f

146

150

p

154

f

159

mp

Oboe

164

1. 2.

ff

169

173

Klezmer Suite

arr. Coen Wolfgram
bearb. M. Matter

Moderato religioso

1 *p legato*

5

9 *f*

13

17 *Allegro*
p

22

28

34 **2**

41 *f* **2** *f* **3** **2**

Klarinette in B

2

49 *f* $\text{—} \overset{\text{3}}{\text{—}} \text{—}$

55 *f*

63 *p*

72 *p*

79 *f*

85

91 *Andante*

91 *p*

96

101

106

111

116 **Moderato**

p

121

127

132 *mf*

137

142 **Allegro**

f

147

151 *p* *f*

155

160

164 *ff*

Klarinette in B

4

168

170

172

174

Klezmer Suite

arr. Coen Wolfgram
bearb. M. Matter

Moderato religioso

9

Allegro

Horn in F

2

89 **Andante**

mf

97

106

115 **Moderato**

p

121

127

132

mf

137

142 **Allegro**

f

147

154

f

Fagott

Klezmer Suite

arr. Coen Wolfgram
bearb. M. Matter

Moderato religioso

mp

7

f

13

19 **Allegro**

p

30

mf

40

48

f

57

69

p

p

79

f

Fagott

2

88

Andante

98

108

117

Moderato

122

128

133

137

142

Allegro

146

150

157

162

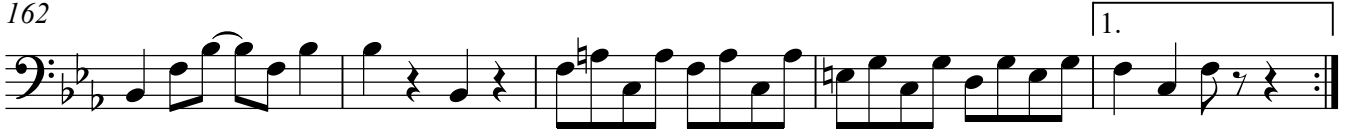

167

172

