

13

5 5 5

15

ad lib.
p

ad lib.
mf

3 3 3

ad lib.
mf

3

16

Andantino ♩=100

mf

mf

mf

mf

mf

21

25

28

43

47

51

55

59

62

65

69

73

77

mf

mf

mf

mf

mf

81

3

3

3

84

87

dim. *f* *f*

dim. *f*

dim. *f* *f*

dim. *f*

dim. *f*

Allegretto ♩=108

91

mp *mp* *mp*

94

f

f

97

101

105

109

112

115

119

123 Adagio

128

Moderato ♩=60

132

138

144

150

mp

mp

mp

156

tr

3

tr

3

tr

tr

162

Allegretto Tempo I ♩=108

3

tr

mf

mf

mf

mf

167

171

175

178

mf

3 3

mf

mf

mf

181

3

184

f

3 3

187

190

193

più mosso listesso

207 **Allegro** ♩=116

211

216

20220

225

230

235

240

245

22₂₅₀

254

259

poco a poco accel.

263

267

271

275

Calle de flores

Dances from Andalusia

Gordon Lewin
arr. M. Matter

Andante maestoso ♩=92

3

mf *f*

11

f 3 3 5 5 5

15

ad lib.
p

Andantino ♩=100

16

mf

24

mf 3 3 3 3

30

p *f* 3 2

37

mf

42

mf

48

mf

Flöte

2

55

61

66

72

79

Allegretto ♩=108

86

92

99

105

110

116

Flöte

122 **Adagio** **5** *ad lib.* **3**
pp **3** **5** **3**

132 **Moderato** ♩=60
mf **3**

142 **2** **3**
f *mp*

154 **2** **3** **3**

165 **Allegretto Tempo I** ♩=108
mf

172 **2**
f

178 **3** **3** **3** **f**

185 **3** **3** **2** **f**

191 **3** **3**

195 **più mosso listesso** **6** **8** *p*

202 **4** **f** **mf** **Allegro** ♩=116

Flöte

4 211

f *p*

217

f

223

229

mp *f*

236

242

p

248

f

255

mp

260

mf *f* poco a poco accel.

266

p *f*

273

ff

Oboe

Calle de flores

Dances from Andalucia

Gordon Lewin
arr. M. Matter

Andante maestoso ♩=92

6

mf

f

10

3

16

Andantino ♩=100

mf

23

3

3

3

29

2

f

3

3

36

mf

42

3

3

47

2

mf

2

53

2

3

Oboe

2

60 *f* *p*

65 *mf* *p* *p*

72

78 *mf*

84 *dim.*

89 **Allegretto** ♩=108 *f* *mp*

94 *f* *f*

99 *f* *mp*

111 *f* *mf*

116

121 **Adagio** **10**

Oboe

134 Moderato ♩=60

tr mf f

145

mp

155

tr

165 Allegretto Tempo I ♩=108

mf

170

f

175

p

180

mf

184

mf

189

f

194

mf

199 più mosso listesso

p f

Oboe

4

Allegro ♩=116

206

mf

212

f *p* *f*

218

226

mp

232

f

238

mp

247

f *f*

253

mp

260

poco a poco accel.

f *p*

268

f

273

ff

Calle de flores

Dances from Andalusia

Gordon Lewin
arr. M. Matter

Andante maestoso $\text{♩}=92$

Klarinette in B

2

59

f *p*

65

mf *p*

72

mf *p*

79

mf *p*

84

dim. *f*

90

Allegretto ♩=108

mp

95

mf

100

mf

105

f *mp*

111

f *mf*

116

123 **Adagio** **Moderato** ♩=60

5

pp *mf*

137

8

mp

154

3

165 **Allegretto Tempo I** ♩=108

171

176

182

188

193

198 **più mosso listesso**

6/8

Klarinette in B

4

206 **Allegro** ♩=116

213

221 *mp*

229 *f*

236 *mp*

243 *f*

249 *f*

255 *mp* *f*

261 **poco a poco accel.**

267 *p* *f*

273 *ff*

Horn in F

Calle de flores

Dances from Andalusia

Gordon Lewin
arr. M. Matter

Andante maestoso ♩=92

Horn in F

2

64

mf

71

p

80

mf *dim.*

89

Allegretto ♩=108

f *mp*

94

f

99

mp

105

f *f* *mf*

116

sfz

123

Adagio

5

134 **Moderato** ♩=60

mf *tr* *tr* *tr* *f*

145

mp

155

tr *tr* *tr* *f*

165 **Allegretto Tempo I** ♩=108

mf

172

f *p*

179

mf

186

f

192

mf

199 **più mosso listesso**

f

207 **Allegro** ♩=116

mf *f*

Horn in F

4

214

p *mf*

221

mp

229

f

236

p

243

f

249

f

256

mp *mf*

262

poco a poco accel.

f *p*

269

f

274

ff

Fagott

Calle de flores

Dances from Andalusia

Gordon Lewin
arr. M. Matter

Andante maestoso ♩=92

mf

9

f f mp

15

ad lib.
mf

16 Andantino ♩=100

mf

23

32

p

39

mf

48

56

f

Fagott

2

63

70

79

87

95

102

109

115

122

128

140

150

161

Allegretto Tempo I ♩=108

170

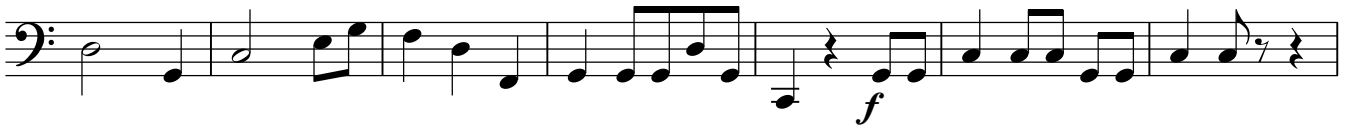

177

183

189

195

più mosso listesso

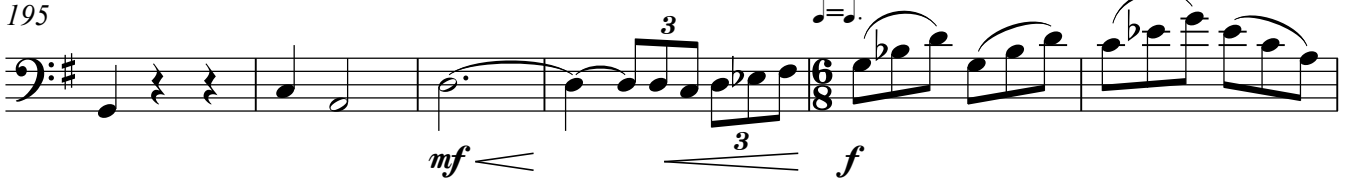

201

206

Allegro ♩=116

Fagott

4

212

220

227

235

244

250

256

263

poco a poco accel.

269

275
