

Medea Ouvertüre

L. Cherubini
arr. M. Matter

Allegro

1. Klarinette
2. Klarinette
3. Klarinette
Bassklarinette

f

f

f

f

6

12

17 A

23

29

34 B

39

44

49

54

59

65

70 **D**

75

79

84

E

91

97

102

107

113

120

F

126

131

136

142

G

148

p *pp* *pp* *pp* *pp*

H

157

ff *ff* *ff* *ff*

163

168

173

178

183

187 **I**

191

J

196

203

210

215

220

225

K

232

237

242

247

252

L

258

265

273

M

278

284

290

295

299

303

cresc. *ff*

308

O

313

318

323

328

333

337

1. Klarinette

Medea Ouverture

L. Cherubini
arr. M. Matter

Allegro

f

6

12

17

22 **A** 3 *p*

29

33

37 **B**

42

46

50 *cresc.*

54

57 **C** *f*

62

66

70 **D** *f f p f p*

74 *f p f p f*

78

82

86 **E** *sf*

98 *sf*

102

107

113

cresc. *sf*

119

F *sf*

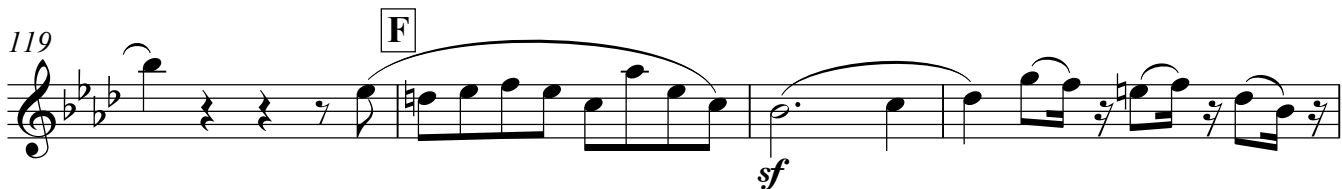

123

sf

127

132

138

143

p *dim.*

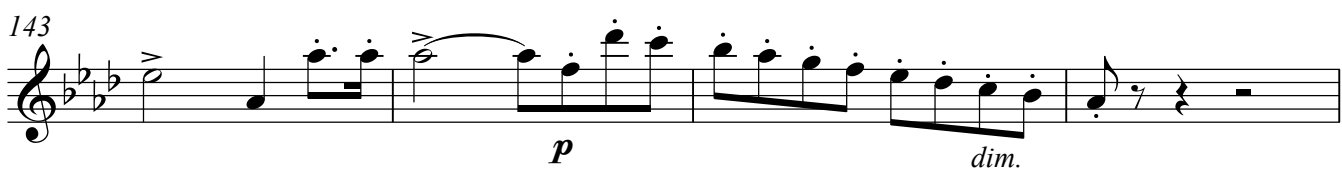

147

G *p* **2**

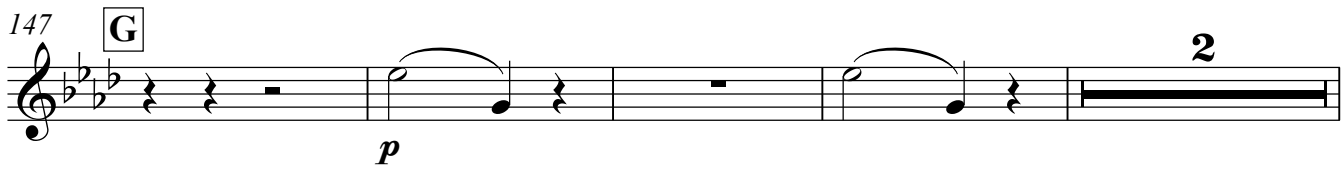

153 *pp* **2** **H** *ff*

161

165

170

175

180

183

187 **I**

192

197 **J** **2** **2** *p*

206 *sf*

211

sf

215

220

226

232

K

sf

236

sf

240

p

245

251

256

L

p *dim.*

261

p *pp*

2. Klarinette

Medea Ouverture

L. Cherubini
arr. M. Matter

Allegro

8

21

53 *cresc.*

57 **C** *f*

64

69 **D** *f p f*

73 *f p f p f p f*

77

81

86 **E** 2 *p*

93 *sf*

100 *sf*

107 2

114 *cresc.* *sf*

120 **F** *sf*

127

134

140

146 **G** *p* *dim.* *p*

152 *pp*

159 **H** *ff*

164

169

174

180

186

191

197

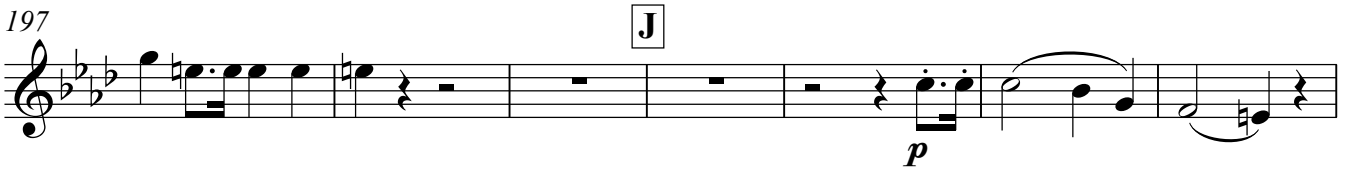

204

211

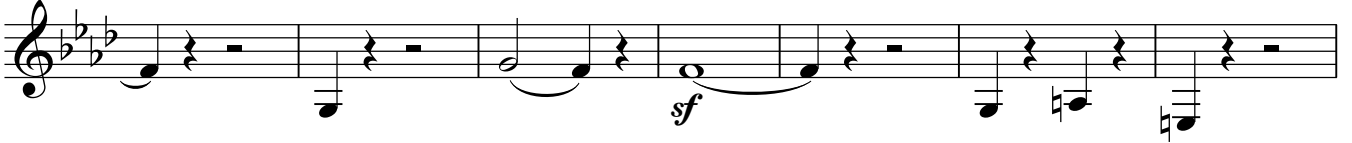

218

224

230

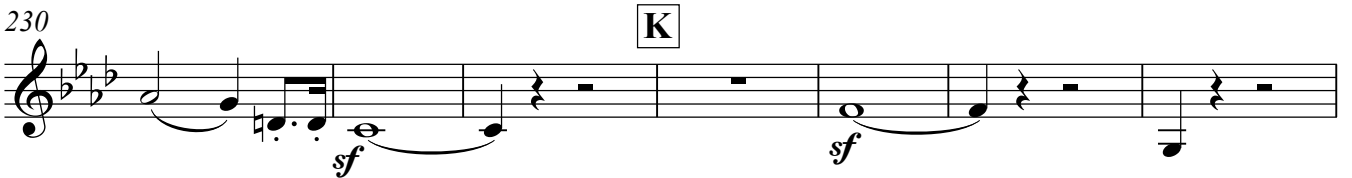

237

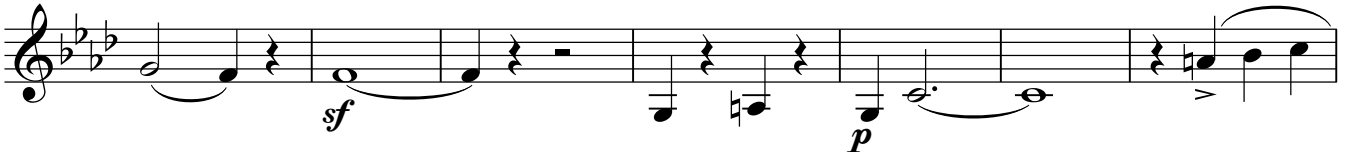

244

251

255

260 **L**

267

273

277 **M**

284

289

293 **N**

297

301

3. Klarinette

Medea Ouverture

L. Cherubini
arr. M. Matter

Allegro

f

8

14

19 **A**

p

25

31

37 **B**

42

47

52 *cresc.*

56 C

f

62

68 D

p *f* *f*

73

f *p* *f* *p* *f* *p* *f*

78

84 E

p

91

sf

98

sf

104

109

114

cresc. *sf*

120 **F**

127

132

137

143 **G**

150

158 **H**

164

170

176

181

187 **I**

191

195

200 **J**

207

214

219

224

230 **K**

237

243

248

253

260

L

267

273

277

M

283

288

293

N

298

303

Medea Ouvertüre

L. Cherubini
arr. M. Matter

Allegro

f

6

12

17

p

22 **A**

28

32

37 **B**

42

p

49

cresc.

56 C

61

66

70 D

74

79

85 E

93

99

105

111

117 F

124

130

136

142 G

150

159 H

165

171

176

181

186

I

191

196

200

J

207

213

219

225

231

K

238

244

250

256

264

272

278

283

288

293

298

303

307

311 O

315

320

326

331

336