

Der Schauspieldirektor

Ouvertüre

W. A. Mozart
arr. M. Matter

Presto

Flöte
f p

Oboe
f p

Klarinette in B
f p

Horn in F

Fagott
f p

5

f p

f p

f p

f p

f p

10

15

21

26

31

37

42

47

52

57

62

67

72

77

83

88

94

99

104

108

112

116

120

125

130

136

141

146

151

156

161

166

171

176

181

186

191

f

f

f

f

f

f

196

tr

tr

tr

tr

200

Flöte

Der Schauspieldirektor

Ouverture

W. A. Mozart
arr. M. Matter

Presto

f *p*

6 *f* *p*

11 *f* *p* *f* *p*

16 *f* *p* *f* *p* *f* *p*

21 *f* *p* *f* *p* *f*

27

32 *sf* *p*

38 *sf* *p* *sf* *p*

44 *sf* *p* *sf* *p*

48 *sf* *p* *sf* *p* *sf* *p*

V.S.

Flöte

2

52 *p*

56

61

68

73 *f*

78

83 *f*

90

97

104

109 *p*

114

118

123

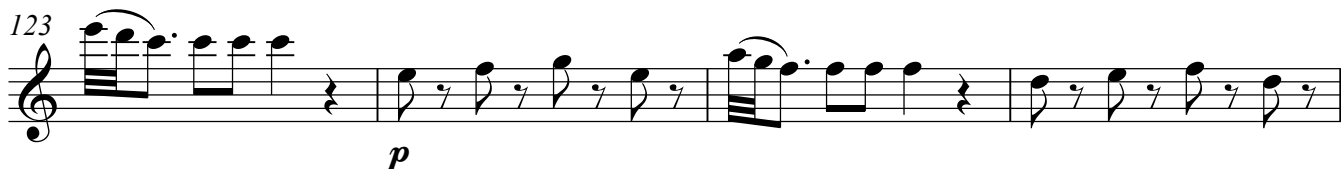

127

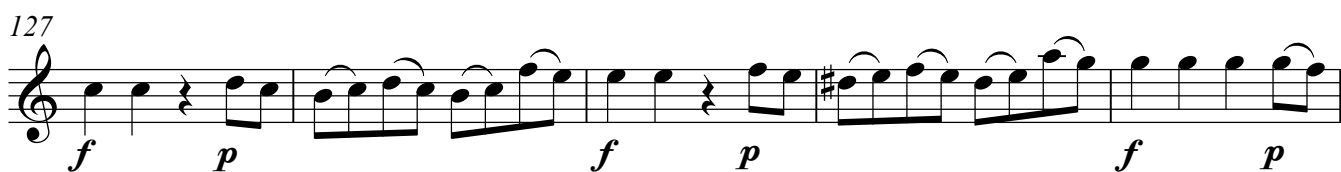

132

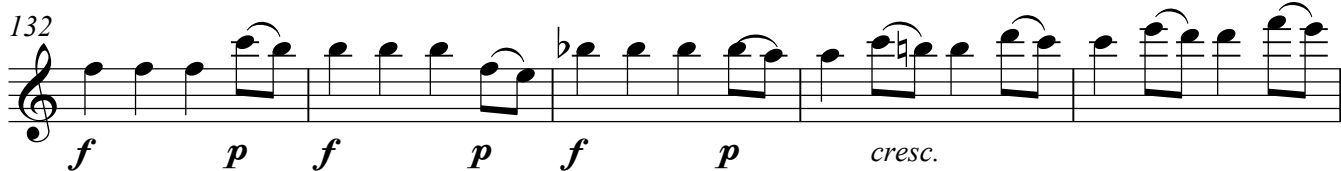

137

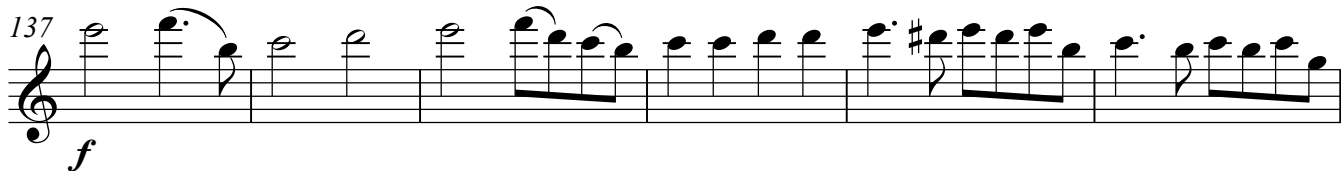

143

149

155

159

163

Flöte

4

168

174

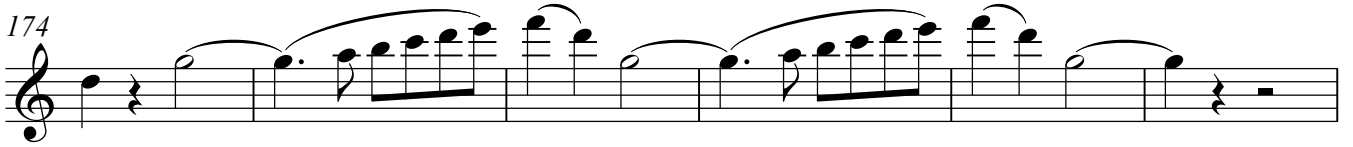

180

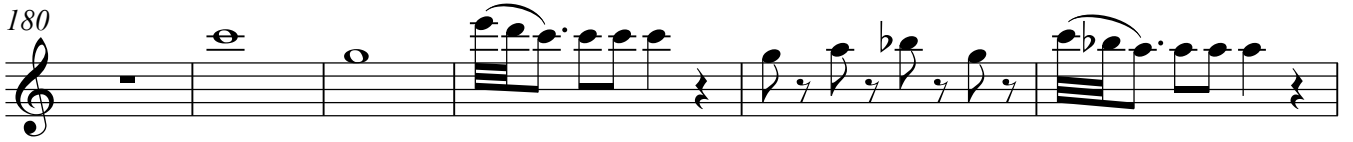

186

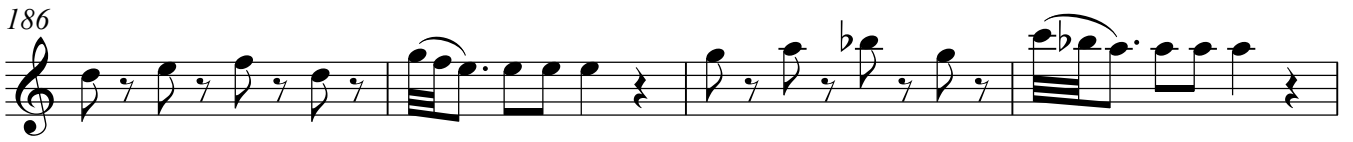

190

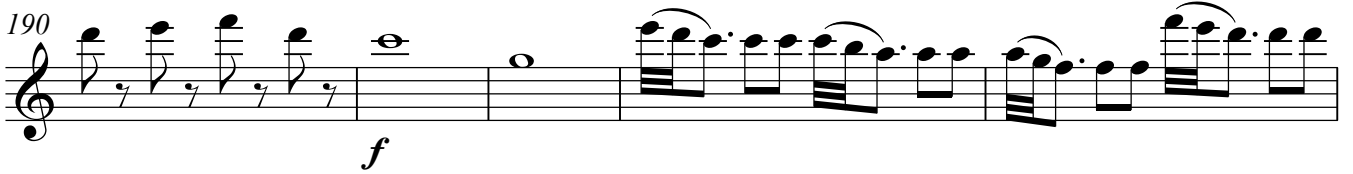

195

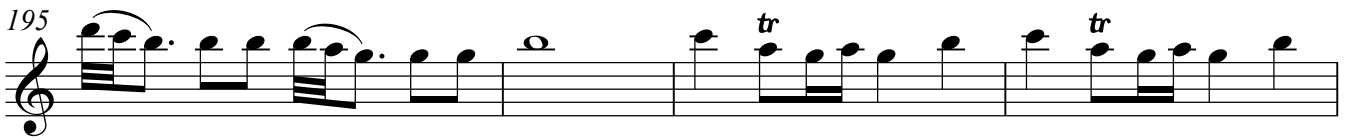

199

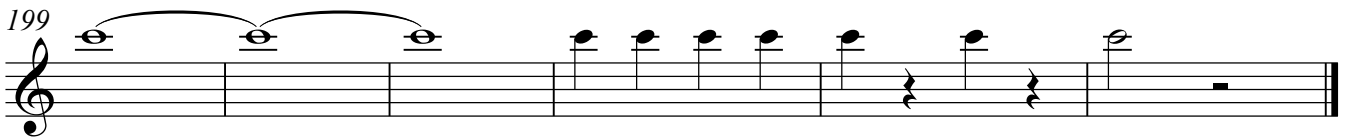

Oboe

Der Schauspieldirektor

Ouvertüre

W. A. Mozart
arr. M. Matter

Presto

f *p*

6 *f* *p*

11 *f* *f*

17 *f* *f* *p* *f* *p* *f* *p* *f* *p*

23 *f*

29

33 *sf* *p* **2**

Oboe

40 *sf* *p* *sf* *p*

45 *sf* *p* *sf* *p* *sf* *p*

49 *sf* *p* *sf* *p*

54

60 *p*

68

72

76 *f*

81 *f*

88

95

102

111

115

119

124

129

135

141

147

154 *sf* *p* *sf* *p*

159 *sf* *p* *sf* *p* *sf* *p*

163 *sf* *p* *sf* *p* *p*

167

171

176

182

187 *f*

192

196 *tr* *tr*

201

Klarinette in B

Der Schauspieldirektor

Ouvertüre

W. A. Mozart
arr. M. Matter

Presto

6

11

16

21

27

32

37

41

45

Klarinette in B

2

49

sf p sf p p

53

57

62

67

73

78

84

88

94

103

107

112

117

120

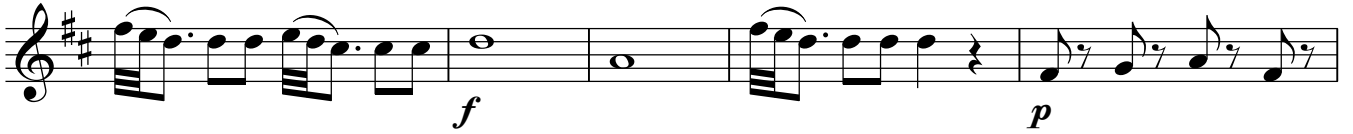

125

130

136

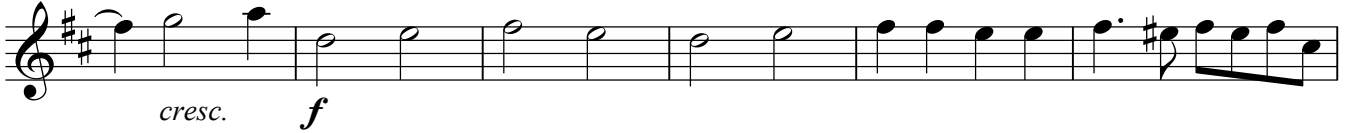

142

147

152

156

Klarinette in B

4

160

164

168

172

176

180

185

190

195

200

Horn in F

Der Schauspieldirektor

Ouvertüre

W. A. Mozart
arr. M. Matter

Presto

f **3** *f*

10 **3** *f* *f* *f*

19 *f*

25

31 *sf* *p* **2**

38 **2** *sf* *p* **8**

51 *pp* **2**

60 *p*

68

73 *f* **3**

Horn in F

2

81

88

95

103

110

116

121

130

137

143

149

Horn in F

157 **8**

pp

172

p

177

183

189 **2**

f

197

201

Fagott

Der Schauspieldirektor

Ouvertüre

W. A. Mozart
arr. M. Matter

Presto

f *p*

7

f *p*

12

f *f* *f*

19

f

24

28

32

sf *p*

39

sf *p*

Fagott

2

52

59

63

68

72

76

81

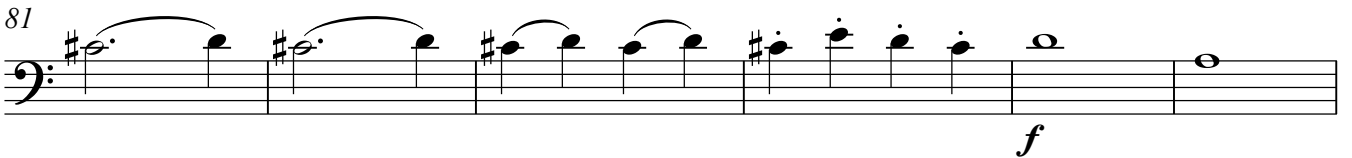

87

92

96

100

105

110

115

120

126

133

138

142

146

152

Fagott

4

165

171

176

182

186

190

195

200
