

Norma Sinfonia

V. Bellini
arr. M. Matter

Allegro maestoso e deciso

Flöte
ff

Oboe
ff

Klarinette in B
ff

Horn in F
ff

Fagott
ff

pp

pp

pp

ff

ff

ff

ff

ff

pp

pp

ff

ff

ff

ff

12

Lento *a piacere* Tempo primo (Allegro)

pp *ff* *ff* *ff* *ppp* *ff* *ff*

ppp *ff*

18

ff *ff* *ff* *ff* *ff* *ff* *ff*

23

mf *mf* *mf* *mf* *mf* *mf* *mf*

27

ff

ff

ff

32

pp

pp

pp

36

pp

39

pp

pp

pp

42

f

p

p

p

p

45

ff

ff

ff

ff

ff

49

mf marcato assai

mf marcato assai

mf

54

p

p

pp

pp

60

mf

66

cresc.

cresc.

cresc.

71

ff

ff

ff

ff

ff

75

p

p

p

p

p

79

cresc. sempre

f

cresc. sempre

f

cresc. sempre

f

cresc. sempre

f

82

ff

mf

ff

mf

ff

mf

ff

mf

ff

mf

85

mf

mf

mf

mf

mf

91

p
p dolce
pp

96

102

ff
ff
ff
ff
ff

108

112

115

119

pp

pp

pp

122

pp

pp

pp

125

f

p

p

p

p

p

128

f *ff* *ff* *ff*

131

ff

134

pp *pp leggerissimo* *pp*

138

pp con dolcezza

pp con dolcezza

pp con dolcezza

143

pp con dolcezza

pp con dolcezza

pp con dolcezza

148

pp con dolcezza

pp con dolcezza

pp con dolcezza

153

158

163

168

p *f* *f*

172

ff *ff* *ff* *ff* *ff*

176

ff *ff* *ff* *ff* *ff*

Norma Sinfonia

V. Bellini
arr. M. Matter

Allegro maestoso e deciso

Tempo primo (Allegro)

Flöte

2

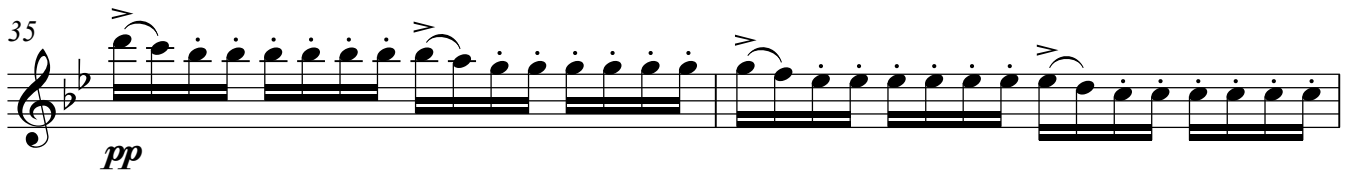
35 
pp

37 

39 
pp

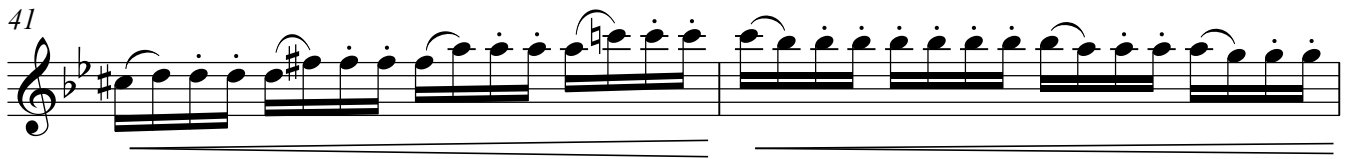
41 

43 

45 
ff

49 
mf marcato assai

54 
p

60 
cresc.

68 
ff

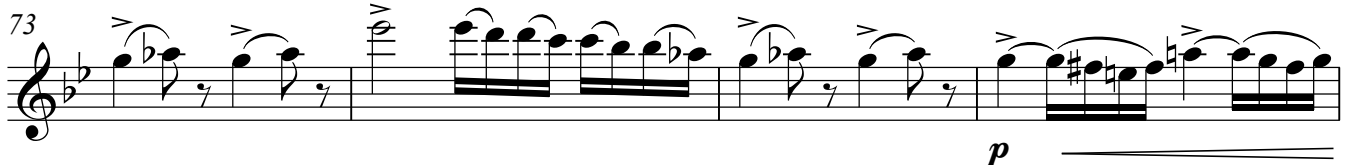
73 
p

Flöte

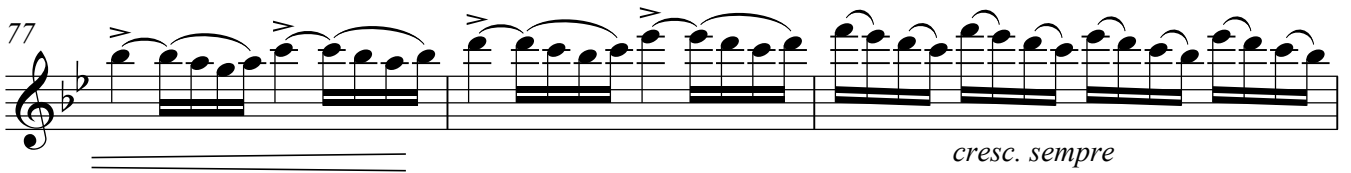
77  *cresc. sempre*

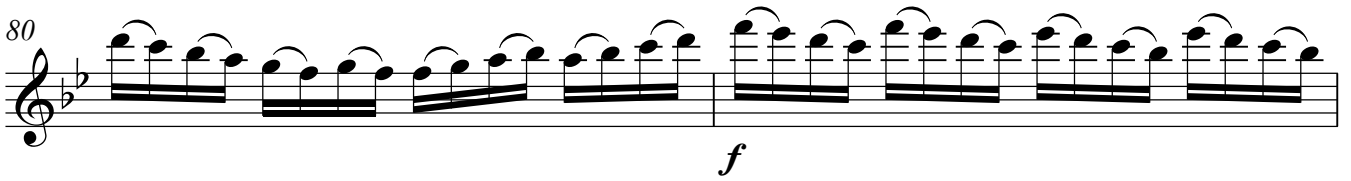
80  *f*

82  *ff*

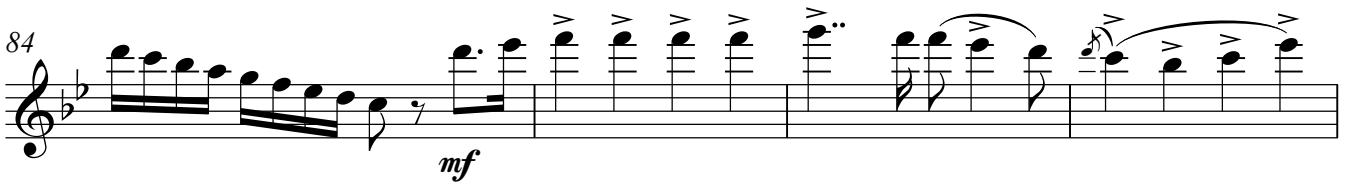
84  *mf*

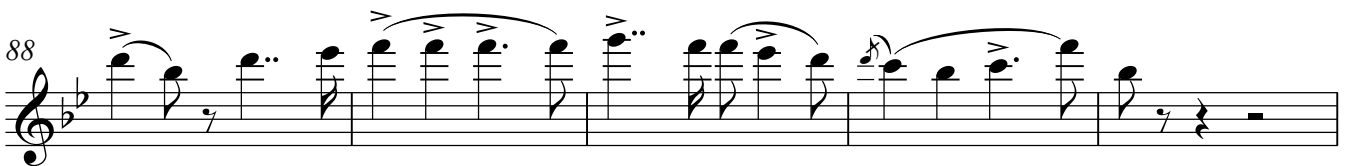
88 

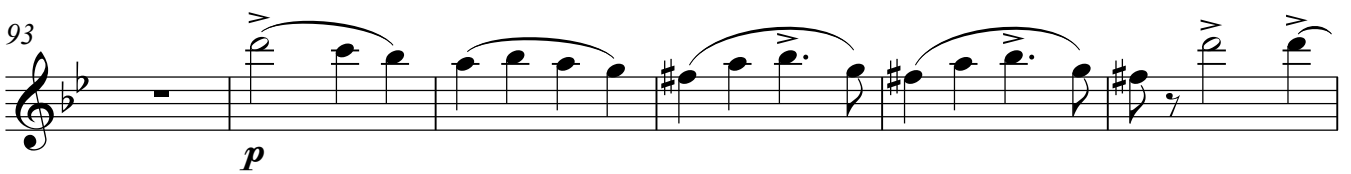
93  *p*

99 

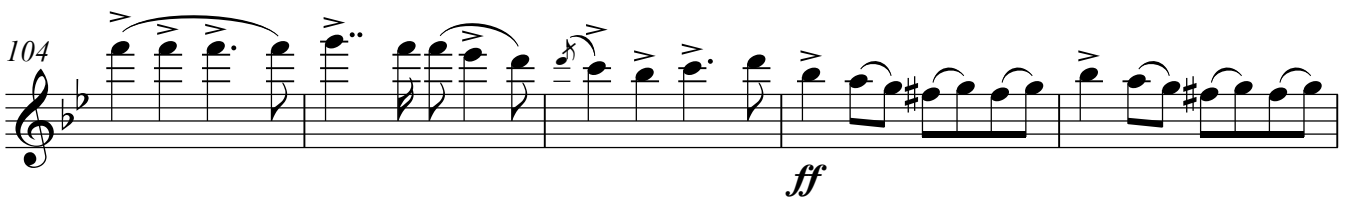
104  *ff*

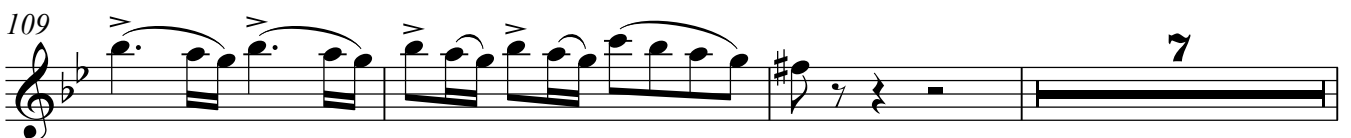
109  **7**

Flöte

4

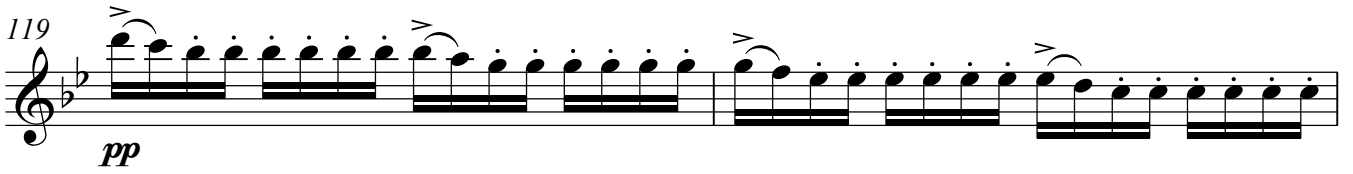
119 
pp

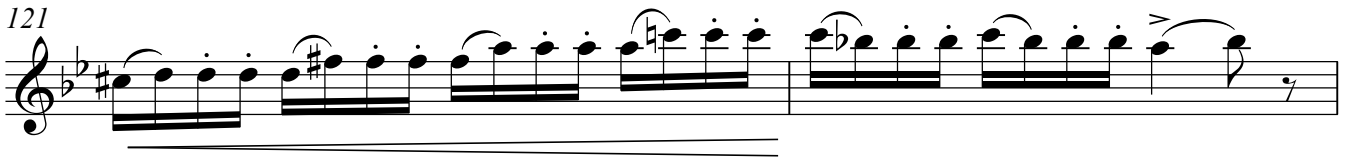
121 

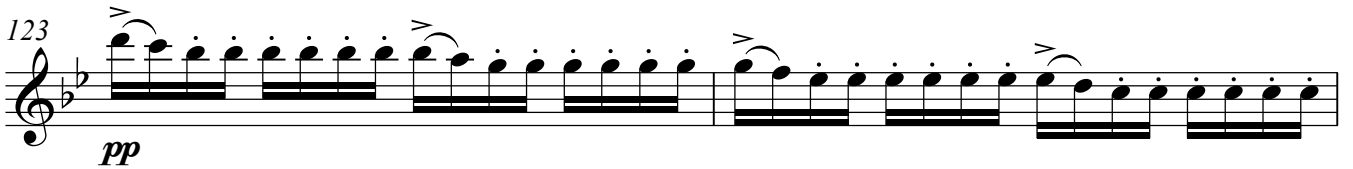
123 
pp

125 

127 
f

129 
ff

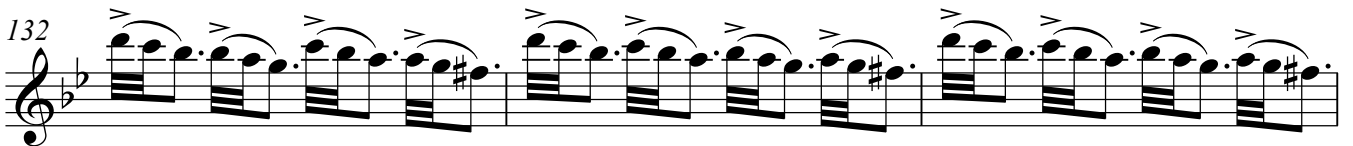
132 

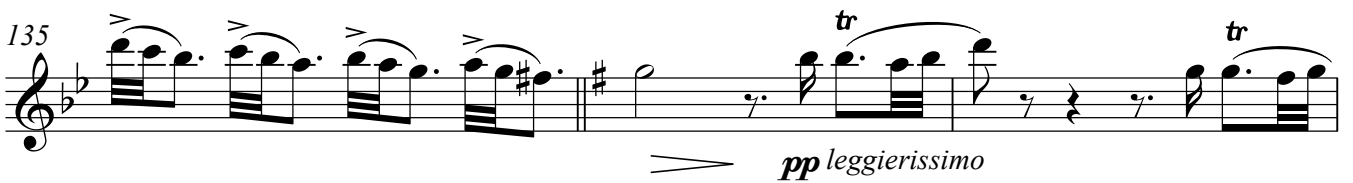
135 
pp leggierissimo

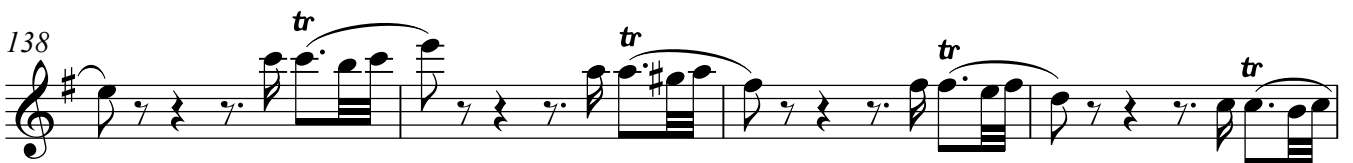
138 

142 

Flöte

146 *tr*

150 *tr*

154 *tr*

158 *tr*

162 *tr*

167 *f*

172 *ff*

175 *ff*

178

Oboe

Norma Sinfonia

V. Bellini
arr. M. Matter

Allegro maestoso e deciso

Oboe

2

41

f *ff*

48

mf marcato assai

54

p

60

66

cresc.

71

ff *p*

77

cresc. sempre

81

f *ff* *mf*

87

92

6

102

ff

108

4

117

pp

123

f *ff*

130

136

pp con dolcezza

145

155

162

tr

169

f *ff*

174

178

Norma Sinfonia

V. Bellini
arr. M. Matter

Allegro maestoso e deciso

Klarinette in B

2

42 *p* *p* *ff*

47 *mf*

52 *mf*

56 *mf*

66 *cresc.*

70 *ff*

76 *p*

79 *cresc. sempre* *f*

82 *ff* *mf*

85 *mf*

90 *p dolce*

96

102

107

ff

111

pp

113

115

119

6

p ————— *p*

129

ff

132

135

Klarinette in B

4

138

pp con dolcezza

147

156

164

169

174

178

Norma Sinfonia

V. Bellini
arr. M. Matter

Allegro maestoso e deciso

1 *ff*

6 *ff*

11 *ff* **Lento**

17 **Tempo primo (Allegro)** *ff* *ff*

23 *mf*

28

34 *pp*

39 *pp* *p*

43 *p* *ff*

Horn in F

119

pp

123

pp *p*

127

p *ff*

133

pp con dolcezza

140

150

159

168

f *ff*

174

ff

177

Fagott

Norma Sinfonia

V. Bellini
arr. M. Matter

Allegro maestoso e deciso

ff

Fagott

2

47

51

63

76

81

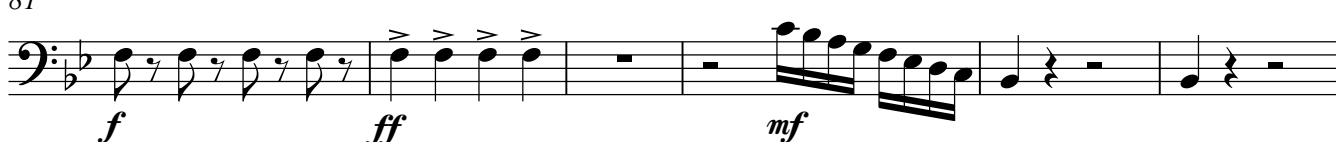

87

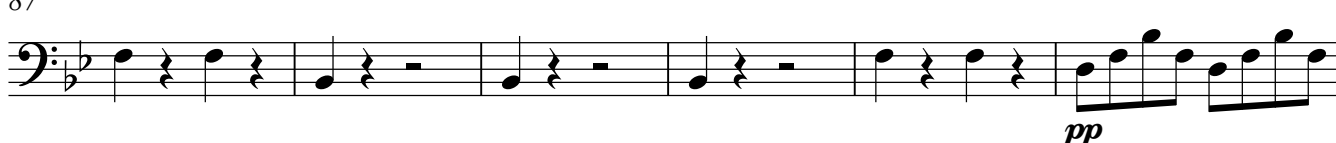

93

97

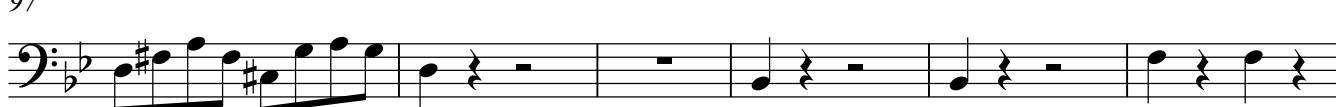

103

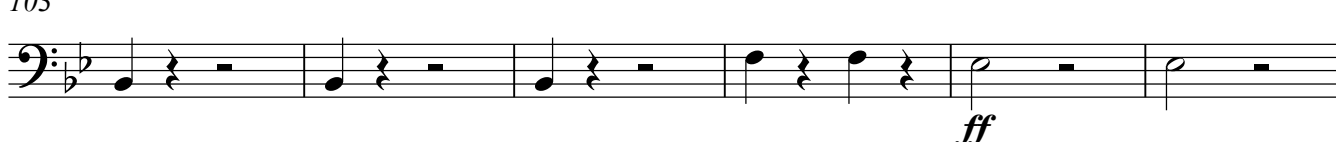

109

116

121

125

130

136

142

148

154

160

166

175
