

# 3 Equale

I

L. v. Beethoven  
arr. M. Matter

Andante

1. Klarinette

2. Klarinette

3. Klarinette

Bassklarinette

8

16

2  
25

34

42

Poco Adagio

II

26

33

III

Poco sostenuto

7

12

1. Klarinette

# 3 Equale

L. v. Beethoven  
arr. M. Matter

I

Andante

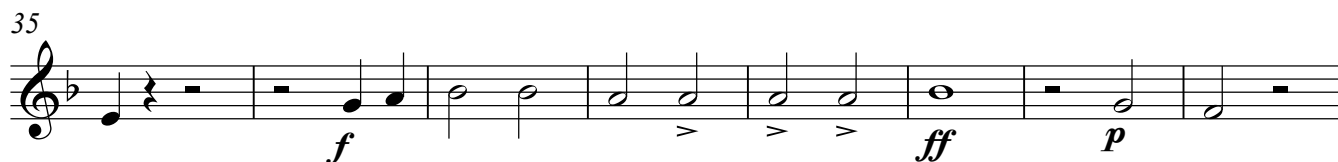
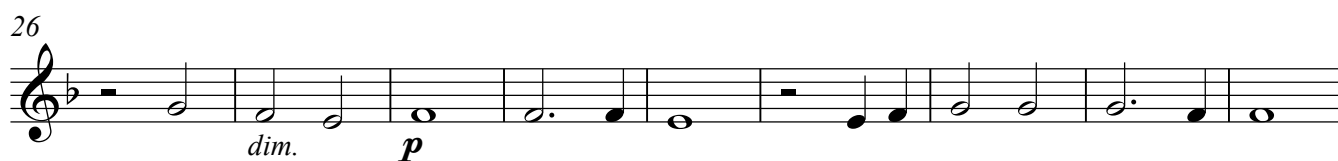
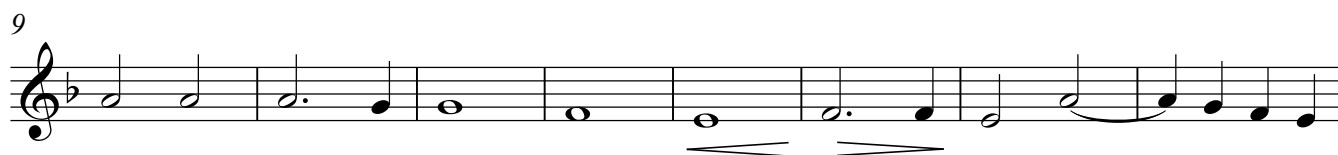

1. Klarinette

2

II

Poco Adagio

*dolce*

*cresc.* **f**

*più f* **sf > p**

**sf > p** **p** **sf**

*dim.* **pp**

III

Poco sostenuto

**p** *cresc.* **f > p**

**mf** **p** **pp**

**mf** *dim.* **p** *dim.* **pp**

2. Klarinette

# 3 Equale

I

L. v. Beethoven  
arr. M. Matter

Andante

9

17

24

33

42

2. Klarinette

2

II

Poco Adagio

1  
*dolce*

7  
*cresc.*

13  
*f* *più f*

19  
*sf* *p* *sf* *p*

26  
*p* *sf* *sf*

33  
*dim.* *pp*

III

Poco sostenuto

1  
*p* *cresc.* *f* *p*

6  
*mf* *p* *pp*

11  
*mf* *dim.* *p* *dim.* *pp*

3. Klarinette

# 3 Equale

L. v. Beethoven  
arr. M. Matter

I

Andante

3. Klarinette

2

II

Poco Adagio

III

Poco sostenuto

# 3 Equale

L. v. Beethoven  
arr. M. Matter

I

Andante

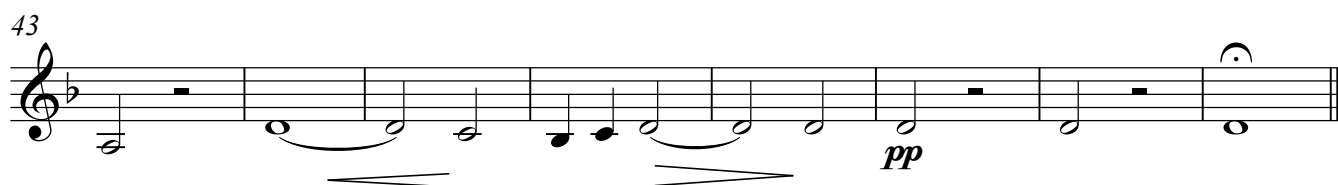
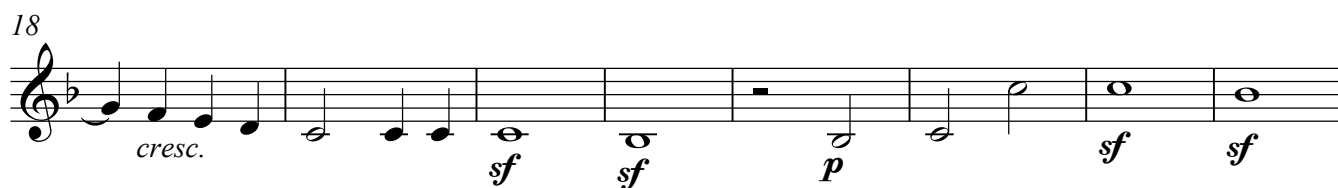
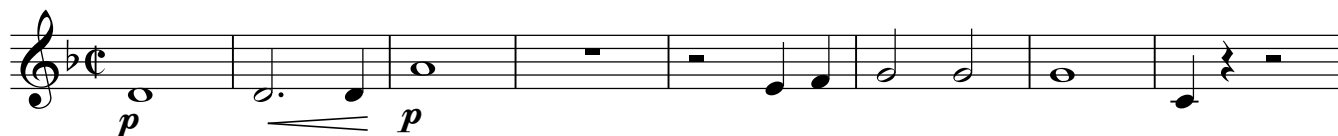

Bassklarinette

2

II

Poco Adagio

*dolce*

7

*cresc.*

14

*f* *più f*

21

*sf > p* *sf > p* *p*

28

*sf* *sf*

33

*dim.* *pp*

III

Poco sostenuto

*p* *cresc.* *f > p*

6

*mf* *p* *pp* *mf*

11

*dim.* *p* *dim.* *pp*